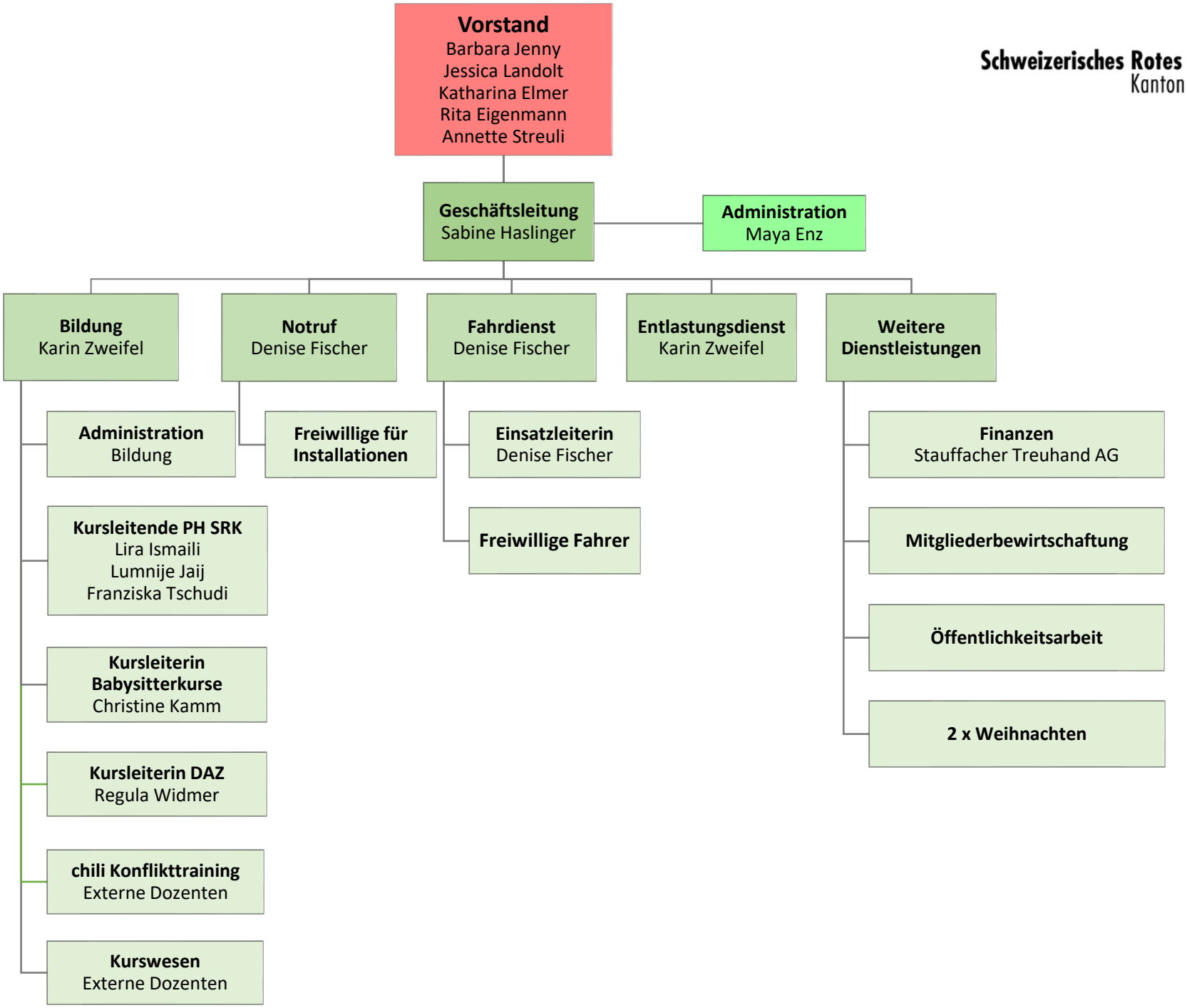Schweizerisches Rotes Kreuz
Kanton Glarus